# Our Learning Journey

Whittington CE Primary School

# ART

KS3

Textiles (Harriet Powers)

Year 6

Collage (Henry Matisse)

3D Modelling (Henry Moore)

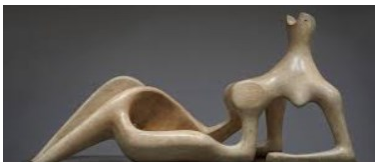

Printing (Angie Lewin)

Year 5

Painting (Keith Haring)

Drawing (Giuseppe Arcimboldo)

Painting

Painting (Sarah Taylor)

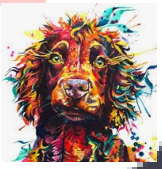

Collage

3D Modelling (Elizabeth Fritsch)

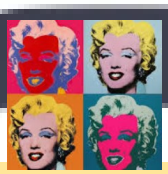

Year 4

Textiles

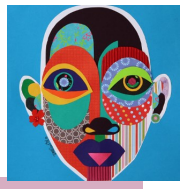

Drawing (Andy Warhol)

Year 3

Collage (Brianna McCarthy)

Year 2

Painting (Edward Tingatinga)

Drawing (Picasso)

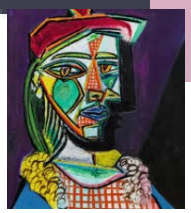

Textiles (Molly Elkind)

Year 1

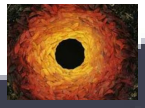

3D Modelling (Andy Goldsworthy)

EYFS

Investigating and Exploring., Painting, 3d Mofelling

Painting (Paul Klee)